



I hope that this edition of your Bulletin finds all in preparation for the National. I know I look forward to this week each year for the chance to see a concentration of the best of our breed, catch up with old friends and make new acquaintances. We are so fortunate to have this opportunity on an annual basis. The Central Division is hard at work putting together what will be a great show at the Sawmill Creek Resort in Huron, OH. I know they will succeed through their dedicated workers and your support. During the Board's July meeting we discussed the danger of Parvo and how it could affect puppies at the National and/or entered in the Futurity. If you are bringing a puppy to the National please make certain your pup is as protected as possible. Other actions taken at the July meeting were to approve the Tulsa Renaissance site for the 2016 National. The Board felt that this site will work well for our National – kudos to the South Central Division on the selection of this site. You will also see in the motions that we created a 'Memorial Committee' to offer members the opportunity to recognize Dane friends and family who have passed. Please contact Linda Cain with any information you would like shared. Her email address is fromtheheartkennel@sbcglobal.net Another exciting development is the link on the GDCA website to the Quintessa Pedigree Database. If you have not spent any time cruising through the pedigree information that Glenn Beech maintains take a few minutes to familiarize yourself with it. The address is <http://www.quintessa.net.au/Databases/search.html> Unfortunately we will not be printing a yearbook celebrating the 125th anniversary of the GDCA. The interest in advertising fell severely short of anything we could consider for the publication. If you have any questions please feel free to contact either myself or Rita Suddarth.

Until next time... Dianne



It's Almost Here!!! The Central Division is hard at work to host everyone at the 2014 GDCA National Specialty. Saw Mill Creek Resort, Huron OH. October 19 – 25, 2014. Visit www.national.gdca.org

for up to the minute info.

Trophy Donations, Catalog Ads, T-Shirts, Sweatshirts, Tapestry Throws and more! Like us on Facebook: GDCA2014

What's in this issue

- *Presidents letter*
- *AKC*
- *Treasury*
- *Membership*
- *proposed members*
- *Charitable Trust National Event*
- *GDCACT Bronze Raffle*
- *Wobbler Update*
- *Top Twenty Standings*
- *Group Standings*
- *Motions*
- *GDCA Affiliate REP Report*
- *List of contact info GDCA BOD*
- *Helping Our Own List*

AKC REPRESENTATIVE-DALE TARBOX

At the AKC delegates meeting, the GDCA was congratulated for being one of the first Parent Clubs to support the ongoing effort to provide these trailers to areas that really need them.

There are now 8 trailers in place and 4 more being made.

I would love for us to contribute toward another trailer and I would like your help. If each affiliate club could donate as little as \$75.00 we could actually support 2 more trailers, almost 3, (and I would make that happen) . So pass the hat around and see what we, the Dane community can contribute

. Cindy Harwin will be in contact with the Affiliate Club Reps . I know we can make this happen!

Any ideas as to how to make this a fun competition between clubs or divisions..... Let us know !!



GDCA TREASURER REPORT-KATHY MUNYAN

Treasurer Report

Treasurer Report

April 30, 2014

Cash in Bank \$ 47,869.29

Cash in Savings \$116,013.30

May 1 – July 31, 2014

FYTD November 1 – July 31, 2014

Income \$ 40,443.72 \$89,373.75

Expenses \$ 24,400.31 \$42,371.77

Donations:

AKC Pet Disaster Relief \$0 \$ 1,000.00

Charitable Trust Ed Grant \$ 500.00 500.00

Net Income/(Loss) \$ 15,543.41 \$45,501.98

GDCA HEALTH AND RESEARCH-NEIL O'SULLIVAN

The Great Dane community needed to develop a resource which would facilitate long term investigation into genetic tools for Great Dane breeders, owners, and lovers of this breed to improve breeding outcomes. The idea of sequencing the Great Dane Genome was developed by the Health and Research Committee of the GDCA. The committee then identified researchers with expertise in this field and a proven record of working on the Great Dane. Dr Leigh Anne Clark was selected because of her earlier success finding both the merle gene and harlequin genes which have proved great tools for breeders of Harlequin, Mantle, Black, Merle family. This work on the Harlequin gene and this work on Great Dane Genome sequence were fully funded by the GDCA and The GDCA CT. The power of your dollars donated and ear marked for "Research". We have many more projects in lined up which just await successful fund raising efforts in the Great Dane Community.

Neil O'Sullivan Interim Chair Health & Research Committee



MEMBERSHIP

**The Board of Directors approved the following for membership.
We welcome them to the GDCA!**

Jennifer Morgan

15 Weathers Road

North Haven, CT 06473

203.214.6649

Jtmorgan86@yahoo.com

Sponsors: Karen Desjardins & Tracy Powell,
DVM

Interests: Futurity, Health & Research

508.867.2947

pato@charter.net

Sponsors: Dale Tarbox & Naida Parker

Interests: Awards, Breeders' Ed, Championship
Awards, Futurity, Membership, Rescue

Traci Rinoldo

2308 N. Massachusetts Ave

Tampa, FL 33602

813.293.3263

danegyrl@lifebytes.net

Sponsors: Valerie Clows & Keri Caraher

Interests: Companion Events, Membership,
Rescue

Rachel Wilson

33 Rhode Island Street

Cranston, RI 02920

401.339.8866

Rachel@gdrne.org

Sponsors: Susan Davis Shaw & Kathleen Shea

Interests: Companion Events, Fundraising, Rescue

Leslie Pirtle

157 Pembroke Street

Kingston MA 02364

919.622.0806

leslie@gdrne.org

Sponsors: Sue Davis Shaw & Naida Parker

Interests: Rescue

Gary & Debi Romerosa

1536 Jacaranda St

Lemoore, CA 93245

559.410.1897

debiromerosa@att.net

Sponsors: Terri Burley Hammond & Denise
Matulich

Interests: Fundraising, Rescue, Historic, Pedigree,
Standard

Jackie van Delft (Lipton)

7930 West Ridge Drive

Broadview Heights, OH 44147

216.385.3652

pineridgedanes@gmail.com

Sponsors: Tootie Longo & Beth Wise

Interests: Companion Events & Fundraising

Pat Ostrout

100 Wickaboag Valley Road

West Brookfield, MA 01585

cont:

Breanna Uyeno (Junior Member)

1316 Mayapan Road

La Habra Heights, CA 90631

562.714.8110

famunda@msn.com

Sponsors: Suzzane Kelleher-Duckett & Dick Schaefer

Interests: Junior Showmanship

Pamela Forrester

2105 Cherrywood Lane

Denton, TX 76209

972.951.0610

musegreatdanes@gmail.com

Sponsors: Nancy Ridgeway & Ronnie Wilson

Interests: Rescue

Dollye Stark

3305 Duchess Trail

Dallas, TX 75229

972.620.9933

Dstark@applelit.com

Sponsors: Nancy Ridgeway & Steve Arnold

Interests: Rescue

Jim Lord

2131 The Rock Road

Montrose GA 31065

210.445.9090

Jim.comfort@yahoo.com

Sponsors: JP Yousha & Mary Lugo

Interests: Health & Research, Historic

Nadine Elisabeth Fers-Hildenbrand

3461 7th Ave SW

Naples, FL 34117

239.285.2965

Nadine@lkdanes.com

Sponsors: Debbie Bent & Kathleen Fennell

Interests: Website, Pedigree Bank, Rescue, Yearbook

JUNIORS-JAMIE HARSHFIELD

Thank you to the GDCA Charitable Trust for funding the scholarship awards. This recognition of our Juniors is an investment in the future of the guardians of our breed.



GDCA MEMBERSHIP

Letters concerning the approval or disapproval of applicants should be directed in writing to:

Lynda Moriarty
N5179 Innsbruck Road
West Salem, WI 54669

The following applicants have been approved by the Membership Committee for publication in the GDCA Bulletin. The Membership Chairman must receive comments concerning these applicants during the forty-five (45) day period following publication.

Any comments received after October 17, 2014 will not be accepted.

Heike Caspary

261 Gates Creek
Bradenton, FL 34212
941.504.6278
hcaspary@verizon.net
Sponsors: Conni Borwick & Vikki Egan
Interests: Rescue

Jason Peech

1092 N CR 700 W
Richland IN 47634
japeech@aol.com
270.903.4788
Sponsors: Jackie Fulkerson & Michael Chiles
Interests: Membership, Rescue

Kelly Haas

664 Fern Ave
Tipp City OH 45371
937.667.5512
haastipcity@frontier.com
Sponsors: Michael Chiles & Margo Knopf
Interests: Championship Awards, Companion Events, Standard, Yearbook

Kim Nelson

5S634 Columbia Street
Naperville, IL 60563
630.927.5115
k.d.nelson@sbcglobal.net
Sponsors: Carolyn Mc Namara & Michelle Bjorkman
Interests: Futurity, Health & Research, Historic

Amit Pathak

1605 Cannonball Ct
Lawrenceville GA 30044
678.634.2480
danendvor@danendvor.com
Sponsors: Carolyn McNamare & Yvonne Weed

Interests: Futurity, Website, Health & Research, Pedigree Bank

Derek & Nikki Leach

120 S Westylen Drive
Raymore, MO 64083
816.974.2273
nikki@arborhillsgreatdanes.com
Sponsors: Lourdes Carvajal & Joy Lobato
Interests: Fundraising, Futurity, Membership, Pedigree Bank, Rescue, Yearbook

Susan Fenwick

205 Lago Verde Road
Austin TX 78734
512.426.4862
skufenwick@hotmail.com
Sponsors: Nancy Lerch & Joyce Rowe
Interests: Rescue

Dianne Andrews

307 N. Scoville Ave
Oak Park, IL 60302
Andrews.dianne307@gmail.com
Sponsors: Terry Lilleberg & Pam Terrell
Interests: Awards



Join us!
at the National for our



**Wine
&
Cheese
Party**

*Dr. daCosta will be giving us an
update on the Wobbler's Study!*

Date: Wednesday, 10/22/14

Time: 4:00 - 6:00

Place: Will be announced at the National

GDCA CHARITABLE TRUST

Our Next Fundraiser

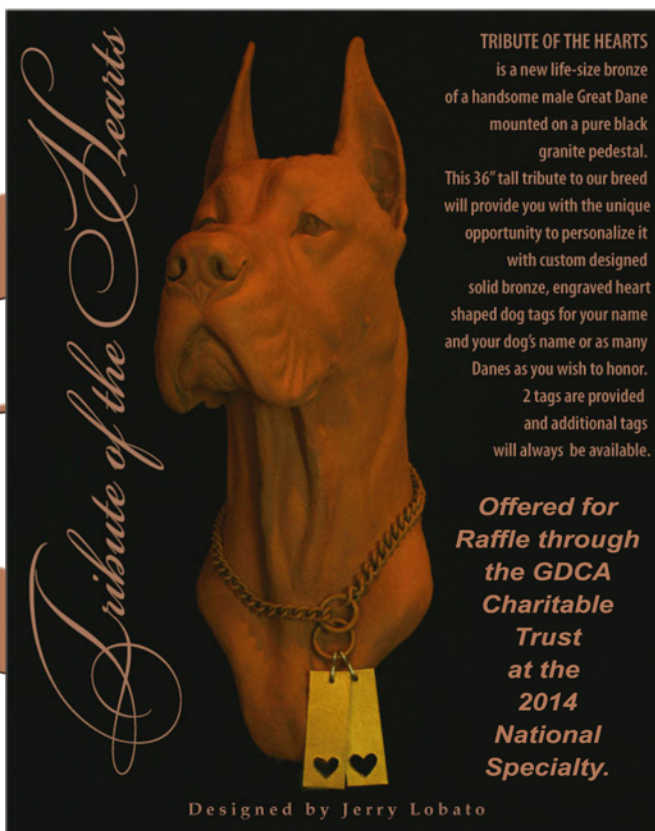

TRIBUTE OF THE HEARTS

is a new life-size bronze of a handsome male Great Dane mounted on a pure black granite pedestal. This 36" tall tribute to our breed will provide you with the unique opportunity to personalize it with custom designed solid bronze, engraved heart shaped dog tags for your name and your dog's name or as many Danes as you wish to honor.

2 tags are provided and additional tags will always be available.

Offered for Raffle through the GDCA Charitable Trust at the 2014 National Specialty.

Designed by Jerry Lobato

"Tribute of the Hearts" ~ by Jerry Lobato

This will be the #1 Artists Proof. It is 36" tall. Pictured is the wax model.

Detailed description shown above.

The edition will be limited to 25. Valued at \$4,500.

Tickets ~ \$5.00 each

Winner Need Not Be Present to Win

Tickets will be available soon through your GDCA Affiliate Club Delegates and all week at the GDCA National Specialty in Hron, Ohio. See us at the GDCA Charitable Trust Booth in the Exhibition Center. Winning ticket will be drawn on the night of the Awards Banquet, 10/25/14.

Questions or Additional Info ~ Please Contact

Cathy Schaefer * dick.schaefer@gmail.com

WOBBLER'S STUDY UPDATE

Magnetic Resonance Imaging In Great Danes With And Without Clinical Signs Of Cervical Spondylomyelopathy ("Wobbler syndrome") Ronaldo C. da Costa, DMV, MSc, PhD, Dipl. ACVIM – Neurology Paula Martin-Vaquero, DVM, Dipl. ACVIM – Neurology
The Ohio State University

Background-Cervical spondylomyelopathy, commonly referred to as "Wobbler syndrome", is a very prevalent neurological disease affecting the neck of Great Danes. This disease frequently affects young Great Danes, who develop an excessive growth of the bony structures that encase the spinal cord at the level of the neck. This excessive bone growth causes compression of the spinal cord and nerves, originating pain, and an uncoordinated and weak gait. A definitive diagnosis of Wobbler syndrome is achieved using advanced imaging, such as computed tomography (CT) and magnetic resonance imaging (MRI). In general, MRI is considered the imaging technique of choice because it provides the most information on the presence and severity of spinal cord and/or nerve compression. There is some available information on the MRI appearance of the neck region of Great Danes with Wobbler syndrome. However, no study has ever investigated the MRI appearance of the neck of healthy Great Danes. In order to understand why a disease such as Wobbler syndrome develops, it is important to understand what are the differences between the neck region of those dogs that do not have signs of the disease and the dogs that do. Also, in both people and dogs, healthy subjects can sometimes show MRI abnormalities that may never cause a problem for that particular individual. It is important to know about and learn to recognize these MRI abnormalities that may be present without associated clinical signs, so MRI studies are not overinterpreted and no unnecessary treatments are pursued.

Methods-The purpose of our study was to compare the MRI studies of the neck region of Great Danes with and without clinical signs of Wobbler syndrome. Two groups of Great Danes were enrolled. The first group included 15 Great Danes with no history of neurologic disease and a normal neurological examination (control dogs). The second group included 15 Great Danes with clinical signs consistent with Wobbler syndrome. All dogs underwent MRI of the neck area under general anesthesia. The presence and severity of spinal cord and nerve compression, the presence of abnormal spinal cord tissue changes, and the presence of any bony abnormalities were recorded. In addition, a total of 7,350 measurements were obtained in this study (245 measurements/dog). Some of the measurements obtained included: area of the bony joints that encase the spinal cord in the neck region; height, width, and area of the vertebral canal and spinal cord; size of the aperture for the spinal nerves; width of the intervertebral discs; and vertebral body length and height.

Results-Only one control Great Dane showed spinal cord compression, while all of the Great Danes with Wobbler syndrome showed multiple, severe areas of spinal cord compression. However, mild to moderate nerve compression was present in 11 out of 15 healthy Great Danes, and very severe nerve compression was present in all of the Great Danes with Wobbler syndrome. From the measurements obtained, we can confirm that the size of the neck bony joints is markedly larger in Great Danes with signs of Wobbler syndrome when compared to healthy Great Danes. As a consequence of the abnormal enlargement of the bony joints, Great Danes with Wobbler syndrome have a smaller space to accommodate the spinal cord at the level of the neck area and spinal cord compression results, which is why affected dogs develop signs of weakness and incoordination in their gait.
Conclusion-Marked MRI differences exist between Great Danes with and without clinical signs of Wobbler syndrome. However, it is important to remark that some MRI abnormalities can also be seen in healthy Great Danes with normal neurological examinations. The results of this study highlight why it is so important to correlate the neurological examination with the MRI findings. If only MRI images are reviewed without knowing the clinical status of the dog, the potential for overinterpretation of mild imaging abnormalities that may not be causing any clinical signs exists.

GDCA BOD Meeting 7/26/2014- Approved Motions

1. To excuse the absences of Bill Stebbins, Jason Hoke, Jamie Harshfield

Moved: Neil O'Sullivan Second: Nancy Ridgway

2. To approve the minutes of 4/29/2014.

Moved: Nancy Ridgway Second: Sue Shaw

3. To approve the minutes of 5/20/2014

Moved: Neil O'Sullivan Second: Linda Moriarty

4. To approve the YTD financials through June 2014.

Moved: Cindy Harwin Second: Susan Yotive

5. To approve the proposed budget.

Moved: Cindy Harwin Second: Neil O'Sullivan

6. To have the Charitable Trust fund \$500 of the \$1000 grant request from the Wolverine Club.

Moved: Cindy Harwin Second: Neil O'Sullivan

7. That the GDCA shall fund the remaining balance of \$500 of the \$1000 grant request from the Wolverine Club.

Moved: Neil O'Sullivan Second: Lynda Moriarty

8. To recommend that the Charitable Trust fund the grant request from the Great Dane Club of Tucson in the amount of \$500.

Moved: Jean Highlands Second: Nancy Ridgway

9. To recommend that the Charitable Trust fund the 2 grant requests from the Great Dane Rescue Midwest in the amount of \$500 each.

Moved: Neil O'Sullivan Second: Cindy Harwin

10. To recommend that the Charitable Trust fund the 2 grant requests from the Great Dane Rescue Inc. – Michigan in the amount of \$500 each.

Moved: Linda Cain Second: Susan Yotive

11. To recommend that the Charitable Trust fund the 2 grant requests from the Great Dane Rescue Inc. – Illinois in the amount of \$500 each.

Moved: Cindy Harwin Second: Sue Shaw

12. To recommend that the Charitable Trust fund the 2 grant requests from the Great Dane Rescue inc.- Alabama in the amount of \$500 each.

Moved: Neil O'Sullivan Second: Linda Moriarty

13. To recommend that the Charitable Trust fund the grant request from The Great Dane Rescue of New England in the amount of \$500.

Moved: Sue Shaw Second: Linda Cain

14. To recommend that the Charitable Trust fund the 2 grant requests from Harlequin Haven Great Dane Rescue in the amount of \$500 each.

Moved: Dale Tarbox Second: Sue Shaw

15. To approve the following applicants for membership pending no negative comments by July 31st 2014: Jennifer Morgan, Rachel Wilson, Gary & Debi Romerosa, Pat Ostrout, Traci Rinoldo, Leslie Pirtle, Jackie Van Delft (Lipton), Breanna Uyeno (Junior member), Pamela Forrester, Dollye Stark, Jim Lord, Nadine Elisabeth Fers-Hildenbrand.

Moved: Nancy Ridgway Second: Sue Shaw

16. To approve the Renaissance site in Tulsa Oklahoma for the 2016 National.

Moved: Jean Highlands Second: Lynda Moriarty

17. To approve the Renaissance contract subject to the proposed changes and review by Nancy Ridgway, Kathy Munyan, Lynda Moriarty. The local attorney review stipulation shall be waived.

Moved: Neil O'Sullivan Second: Sue Shaw

18. To create a memorial committee to be chaired by Linda Cain.

Moved: Nancy Ridgway Second: Cindy Harwin

19. To add a link for the Quintessa Pedigree Database web-site to the GDCA web-site.

Moved: Dale Tarbox Second: Sue Shaw

20. To have the GDCA make an annual \$100 donation to the Quintessa Pedigree web-site.

Moved: Lynda Moriarty Second: Cindy Harwin

21. To accept the motions of 7/26/2014 as presented.

Moved: Cindy Harwin Second: Sue Shaw

22. To adjourn

Moved: Linda Cain Second: Sue Shaw

AFFILIATE REP-CINDY HARWIN

Several of the clubs have submitted By law revisions to be approved. If you are wanting to revise your by-laws , no time like the present! It is a simple

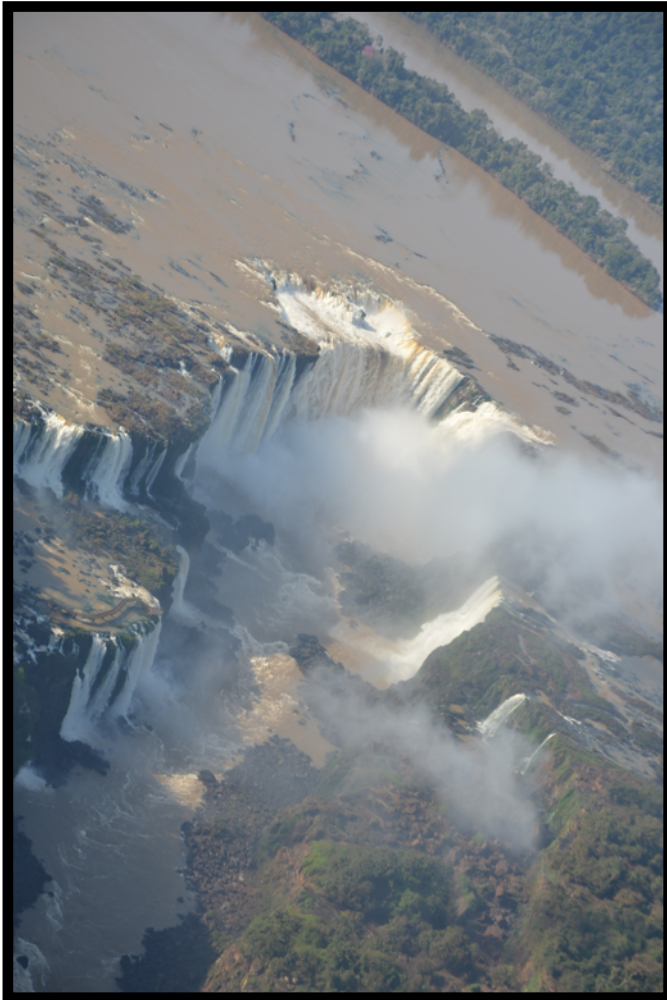

IGUAZU FALLS, Brazil

one of the 10 Wonders of the world

GDCA BOARD MEMBERS

President: Ms. Dianne Powers

P.O.Box 216, West Tisbury, MA 02575

diannepowers@comcast.net

1st VP: Ms Jamie M. Harshfield

4374 Kiger Street, West Richland, WA

99353 icondanes@gmail.com

2nd VP: Mr. William (Bill) Stebbins

1002 NWTuscanyDrive,PortSt

LucieFL34986 cherdane@comcast.net

Corresponding Sec: Ms. Nancy Ridgway

1446 N Buckner Blvd., Dallas, TX 75218

nancyridgway@earthlink.net

Treasurer: Mrs Kathy Munyan

13201 S, 34th Way, Phoenix, AZ 85044

kathy@munyan.com

Affiliate Club

RepMs.Lucinda(Cindy)Harwin

15423FrancisOaksWay, Los Gatos,CA

95032 harwindane@comcast.net

AKC

Delegate(2016):MsDaleSuzanneTarbox

POBox 164,Canterbury, CT 06331

sandaledanes@charter.net

Director(2014) Mrs.Susan Yotive

11600St Rt 736, Marysville, OH 43040

syotive@columbus.rr.com

Director(2015) Mrs. Lynda Moriarty

P.O.Box 410, Wayne, IL 60184-0410

mor427@sbcglobal.net

Director(2014) Dr. Neil O'Sullivan

22760 Laredo Trail, Adel, IA 50003

DRNeil@netins.net

Director(2014)vacant

Director(2015)Mrs. Jean Highlands

10196 Belmeadow Dr, Twinsburg,OH

44087 jhighlands@windstream.net

Director(2016) Ms. Linda Cain

8501 E. 195th Street, Belton, MO 64012

fromtheheartkennel@sbcglobal.net

Director(2015) Ms Sue Shaw

52 East Street, Hanover, MA 02339

daviddane@comcast.net

Director(2016) Mr Jason Hoke

314 Midvale Blvd, Madison, WI 53705

jasonhoke@aol.com

Director(2016) Ms Teresa LaBrie

Helping Our Own

Colleen Assell-Carra
Temira Great Danes
1518 N. Gleneagle Drive
Garner, N.C. 27529
(919) 662-1763
temiradane@bellsouth.net
Kathleen Davis
(Davishire Danes)
7894 North Locke Road
Vacaville, Ca. 95688
(707) 451-9200
kathleen@davishiredanes.com

Debbie Deniston
(Prin-Zel Great Danes)
4310 Jackson Drive
Jackson, Wi. 53037
(262) 674-1077
denistond@charter.net

Valerie Metcalf Urner
(DaneDream Great Danes)
7616 South Willow Drive
Tempe, Az. 85284-1629
(602) 708-9025
danedreamer@hotmail.com

Ron Katarzynski
(Kat Krew Danes)
27W445 Sunnyside Avenue
Winfield, IL. 60190
(630) 666-8284
katarzynski@comcast.net
webinquiry@daneaffaire.com

Cindy Harwin
Payaqso/Alto Gavea Great Danes
15423 Francis Oaks Way
Los Gatos, CA. 95032
(408) 316-8331
Harwindane@comcast.net

Nancy Ridgway
Montague Great Danes
1446 N. Buckner Blvd.
Dallas, Tx. 75218(214) 500-4240 (C)

Lesa Bastow
Patientdanes
651 Nautical Lane
Marine City, Mi. 48039
(810) 765-3065
patientdanes@comcast.net
Mary Barnett-Reed
Windy Hill Great Danes
6672 US 136 East
Crawfordsville, In. 47933
(765) 918-6000
mbarnettreed@aol.com

Michael Arnold
(Alpine Danes)
15042 Sunset Avenue
Oak Forest, IL. 69452
(574) 286-3782
alpinedanesharls@yahoo.com

Catherine ("Cat")
(Von Charm Danes)
209 Bethel Road
Spring City, Pa. 19475
(484) 252-9263
cat@voncharmdanes.com

Laura Munro
(Dane Affair)
8249 Bonnie Oak Way
Citrus Heights, Ca. 95610
(916) 721-3767

Steve Arnold
(Summit View Great Danes)
P.O. Box 360952
Dallas, Tx. 75336-0952
(214) 755-7447

Susan Wyne Sheridan
P.O. Box 771008
Drive

Eagle River, AK. 99577
Beach, Il. 60073
(907) 696-1217
bigdogs@gci.net

Jamie Harshfield
ICON Great Danes
Street
4374 Kiger Street
AR. 72712-6861
West Richland, WA. 99353
(H) (479) 586-4902 (C)

icondanes@gmail.com

J. Anthony
1316 N. Park
Round Lake
(847) 740-2811
Wendy Teach
1909 SE Taylor
Bentonville,
(479) 464-0097
(509) 551-1051
firesidefb@aol.com



"So you're little Bobbie; well, Rex here has been going on and on about you for the last 50 years."

(972) 671-5000 nancyridgway@earthlink.net

Shirley Reinhold

(EIO Danes)

6349 KK Road

Waterloo, IL. 62298

Faye Zahorchak**1710 Stegman Avenue**

Port Vue, PA. 15133-3232

(412) 678-0604

zdanes@comcast.net

Jim Remaklus

Remo Great Danes

40 Donna Mae Lane

Tolland, CT. 06084

(860) 896-0508 (h) (860) 997-0360 (c)

jamesremaklus@sbcglobal.net

Peggy Schilling

PASK Danes

2993 Seasons Avenue

Henderson, NV 89074

(720) 982-6815 (H), (818) 489-0997 (C)

peggyschilling@hotmail.com

Tiffany Cross

34 Souhegan Drive

Merrimack, NH 03054

(603) 424-5626

Ctiffer@hotmail.com

Kent and Robin MacFarlane

Lookout Danes

75 Green Hill Road

Bethlehem, CT. 06751

(856) 630-5590 (C) (203) 405-1500

armor16@aol.com

Joy Lobato

(Lobato Great Danes)

P.O. Box 11568

Kansas City, Mo. 64138

Zee Strata**1450 S. Valley View**

Choctaw, OK. 73020

(405) 837-1001

Mattera98@aol.com

Karen Jaendl-Lozenski

Danes of Lerchwood

6 Crag Lane

Boyertown, PA. 19512

(610) 845-7373

maje8@aol.com

James and Michelle Conroy

Caeruleus Great Danes

105 Dawson Pond Drive

Blythewood, S.C. 29016

(803) 691-4142 (H), (561) 400-2567 (C)

bluedane20@gmail.com

Sheri Goncher

17383 Lakemont Drive

Culpepper, VA. 22701

(540) 547-3819

windwoord_danes@erols.com

Pat McGoldrick

SunStrike Great Danes

4313 E. Sahuaro Drive

Phoenix, AZ. 85028

(602) 996-3450 (H) (602) 615-0299 (C)

goldstrike@cox.net

Current Breed Standings for 2014 Show Year

For Events Processed from January 1, 2014 through August 14, 2014

Rank	Name	Sex	BOB/BISS Wins	Total Defeated
1	GCH CH Tue-J's Pacific Category Five	D	47	1,286
2	GCH CH GHDD Seamus Lord Of The Dance	D	53	1,075
3	GCH CH MK Danes All Aboard The Crazy Train	D	45	797
4	GCH CH Windycity-Orion's Guitar Hero	D	16	635
5	GCH CH Alpine's Bohemian Rhapsody	D	34	583
6	GCH CH Alpine's Ice Warrior V Hawthorne	D	25	527
7	GCH CH Journey's Gentlemen Prefer Blondes	B	18	515
8	GCH CH Raintree Erinwood Dixie For Heaven's Sake	B	19	506
9 - Tie	GCH CH Graycn Lost Creek The Descendant Of Elan	D	20	500
9 - Tie	GCH CH Lobato's Caught Red Handed	B	30	500
10	GCH CH D.S.S. Kings Ransom JP Mc Laren	D	17	489
11	GCH CH Naples Tlbrk Dana Sanroque Cause And Effect	D	19	438
12	GCH CH Naples Sanroque Dana Honalulu Lulu	B	14	357
13	GCH CH Paquestone's We NV The Dasher	D	17	355
14	GCH CH Sweet's Firenrain V Saravilla BN CGC	B	20	342
15	GCH CH B And K Sean's Grand Slam V. Paradise	D	25	324
16	GCH CH Anjadane's Regene V. Malvern	D	18	302
17	GCH CH Divine Acres Ring Leader	D	17	291
18	GCH CH Rosendane's So This Is Heaven @ Spot-On	B	9	275
19	GCH CH Sasdania-Vitag's Fairytale For Hauerdane	B	15	259
20	GCH CH Anandane's Top Gun "Iceman"	D	12	241

Reported By: GDCA Top 20 Statistician
 Rita K. Suddarth * 13318 Elk Run Road * Bealeton, VA 22712
 (703) 501-9004 * daneworld94@gmail.com
 For the Great Dane Club of America

Current Group Standings for 2014 Show Year

For Events Processed from January 1, 2014 through August 14, 2014

Rank	Name	Sex	BIS Wins	I	II	III	IV	BOB/BISS Wins	Total Defeated
1	GCH CH Tue-J's Pacific Category Five	D	1	2	5	5	3	47	4,148
2	GCH CH GHDD Seamus Lord Of The Dance	D	1	3	4	3	8	53	3,832
3	GCH CH Graycn Lost Creek The Descendant Of Elan	D	0	4	1	3	3	20	2,257
4	GCH CH Lobato's Caught Red Handed	B	0	5	4	5	4	30	1,817
5	GCH CH MK Danes All Aboard The Crazy Train	D	0	0	0	5	2	45	1,552
6	GCH CH Journey's Gentlemen Prefer Blondes	B	0	1	1	1	3	18	1,466
7	GCH CH Alpine's Bohemian Rhapsody	D	0	0	3	2	1	34	1,244
8	GCH CH Raintree Erinwood Dixie For Heaven's Sake	B	0	4	2	0	0	19	1,117
9	GCH CH D.S.S. Kings Ransom JP Mc Laren	D	0	1	0	1	2	17	1,114
10	GCH CH Alpine's Ice Warrior V Hawthorne	D	0	1	3	2	1	25	1,072
11	GCH CH Anjadane's Regene V. Malvern	D	0	2	0	1	2	18	839
12	GCH CH B And K Sean's Grand Slam V. Paradise	D	0	0	1	1	3	25	749
13	GCH CH Naples Sanroque Dana Honalulu Lulu	B	0	0	0	2	1	14	681
14	GCH CH Naples Tlbrk Dana Sanroque Cause And Effect	D	0	0	2	0	0	19	648
15	GCH CH Windycity-Orion's Guitar Hero	D	0	0	0	0	0	16	635
16	GCH CH Centurion's N RJ Danes Its Greys To Me	B	0	0	1	2	0	9	549
17	GCH CH Sweet's Firenrain V Saravilla BN CGC	B	0	0	0	2	0	20	521
18	GCH CH Sasdania-Vitag's Fairytale For Hauerdane	B	0	0	0	2	0	15	457
19	CH Old Mission's Lucid Dream	B	0	0	0	2	2	9	453
20	GCH CH Kemac's Ms Congeniality	B	0	0	3	1	0	7	435

Reported By: GDCA Top 20 Statistician
 Rita K. Suddarth * 13318 Elk Run Road * Bealeton, VA 22712
 (703) 501-9004 * daneworld94@gmail.com
 For the Great Dane Club of America

